

The ROYAL MARSDEN

NHS Foundation Trust

The Royal Marsden Conference Team

# The 11th Annual Royal Marsden Breast Cancer Meeting: Hot Topics in Breast Cancer

Friday 12th October 2018

The Royal College of Physicians, London, NW1 4LE

[www.royalmarsden.nhs.uk/breastmeeting](http://www.royalmarsden.nhs.uk/breastmeeting)

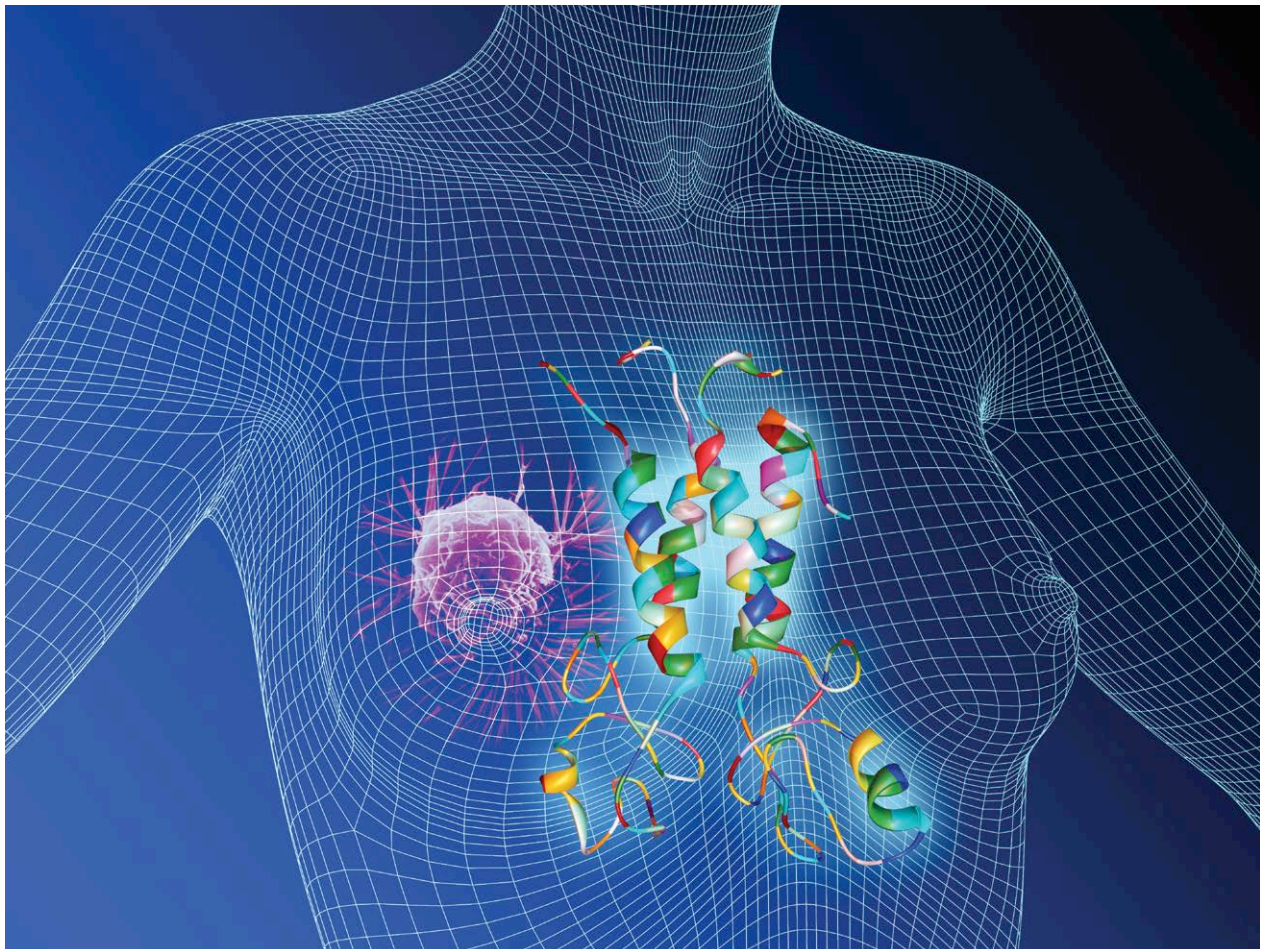

Sponsored by

**NHS**  
National Institute for  
Health Research

Platinum Plus sponsors

Platinum sponsors



The above sponsors have provided funding to enable this meeting to take place. They have stands at the meeting but have had no input into the programme, selection of speakers or topics.

CPD accreditation applied for from the Royal College of Physicians

---

# The 11th Annual Royal Marsden Breast Cancer Meeting: Hot Topics in Breast Cancer

---

Dear Colleagues,

We are pleased to announce that we are holding the 11th Annual Royal Marsden Breast Cancer Meeting on Friday 12th of October 2018 at the Royal College of Physicians, London NW1.

This year we hope to continue to provide an update on what is new, challenging and controversial in the management of patients with breast cancer. We will address the contentious dilemmas surrounding neo-adjuvant therapy in imaging, radiotherapy and surgery –what is emerging from current experience and evidence, and potentially what the future holds. We hope to reflect on oncology data from the conferences and how that translates to our practice in the clinic as well as an update on the management of lymphoedema and menopausal symptoms.

This year we are delighted to announce our Cridlan Speaker, Professor Dame Lesley Fallowfield, who will be addressing “The Art of Communication”. Professor Dame Fallowfield is the Director of the Sussex Health Outcomes Research & Education in Cancer (SHORE-C) group, University of Sussex Medical School. She became the full-time Director of a Psychosocial Oncology Group in 1991 and was awarded the first European Chair in Psycho-oncology from University College, London in 1997. Well known for her research interests far and wide to include the measurement of quality of life in clinical trials of cancer therapy and the training of communication skills for health care professionals in cancer. She is a Fellow of the UK Academy of Medical Sciences and in 2016 a Dame Commander of the Order of the British Empire in the New Year Honours. Always a thoughtful and compelling speaker, Dame Fallowfield presents approaches on better communication with our patients in the increasingly complex area of risk and outcomes from breast cancer therapy. The day is brought to a close by the ever popular MDT in which we hope will stimulate further discussion and debate.

The meeting is open to all professionals who are involved in looking after women with breast cancer, including clinicians and senior nurses. We will be holding the meeting again at the Royal College of Physicians, and it is recommended that you book your place early given that we were heavily oversubscribed last year.

We look forward to seeing you in October.

## **Professor Stephen Johnston**

Professor of Breast Cancer Medicine,  
Director of Breast & Plastics Clinical Business Unit,  
The Royal Marsden NHS Foundation Trust

---

## The Royal Marsden Faculty

---

### **Medical Oncologists**

Professor Ian Smith  
Professor Nicolas Turner  
Dr Marina Parton  
Dr Susie Stanway  
Dr Alistair Ring

### **Clinical Oncologists**

Dr Anna Kirby  
Dr Imogen Locke  
Dr Gill Ross

### **Breast Surgeons**

Ms Fiona MacNeill  
Mr Kelvin Ramsey  
Ms Nicky Roche  
Ms Jenny Rusby

### **Pathologist**

Dr Peter Osin

### **Radiologist**

Dr Steven Allen

### **Clinical Nurse Specialists**

Nikki Snuggs  
Mary Woods

### **Clinical Research Fellow**

Dr Isabel White

### **Cridlan / Guest Speaker**

Professor Dame Lesley Fallowfield  
Professor of Psycho Oncology,  
Director of Sussex Health Outcomes  
Research & Education in Cancer (SHORE-C)  
Brighton & Sussex Medical School,  
University of Sussex, UK

### **Invited Guest**

Dr Suzy Cleator  
Consultant Medical Oncologist,  
Imperial and Charing Cross Hospitals

---

---

# Programme of Events

---

**09.20 Registration and Coffee**

---

**10.00 Introductions**  
Dr Marina Parton  
Consultant Medical Oncologist

---

## Morning Session

### Evolving Questions in Neo-adjuvant Therapy

Chair: Professor Nicholas Turner  
Consultant Medical Oncologist

---

**10.05 Assessing response in the breast and axilla – what is best?**  
Consultant Steven Allen  
Consultant Radiologist

---

**10.25 Radiotherapy following neoadjuvant systemic therapy: time to de-escalate?**  
Dr Anna Kirby  
Consultant Clinical Oncologist

---

**10.45 Surgery – how much, or not at all?**  
Ms Fiona MacNeill  
Consultant Breast Surgeon

---

**11.05 Panel Discussion**

---

**11.20 Coffee**

---

## Mid-Morning Session

### Hot Topics in Medical Oncology

Chair: Ms Jenny Rusby  
Consultant Breast Surgeon

---

**11.40 Oncology Update – from Conference to Clinic**  
Professor Nicholas Turner  
Consultant Medical Oncologist

---

## Late-Morning Session

### Managing Complications of Therapy

Chair: Nikki Snuggs  
Clinical Nurse Specialist

---

**12.05 Management of Lymphoedema**  
Mary Woods  
Lead Nurse Lymphoedema Services  
Mr Kelvin Ramsey  
Consultant Plastic Breast Surgeon

---

---

**12.30 Management of early menopause and sexual difficulties**

Dr Susie Stanway  
Consultant Medical Oncologist  
Dr Isabel White  
Clinical Research Fellow in Psychosexual Practice

---

**12.50 Panel Discussion**

---

**13.10 Lunch**

---

## Afternoon Session

### Cridlan Lecture & MDT

Chair: Dr Gill Ross  
Consultant Clinical Oncologist

---

**13.45 “The Art of Communication”**

Cridlan / Guest Speaker:  
Professor Dame Lesley Fallowfield  
Professor of Psycho Oncology,  
Director of Sussex Health Outcomes Research  
& Education in Cancer (SHORE-C)  
Brighton & Sussex Medical School,  
University of Sussex, UK

---

**14.30 Questions / Discussion**

---

**14.45 MDT Clinical Cases, Presentation and Debate**

Chair: Dr Alistair Ring  
Consultant Medical Oncologist

#### Invited Guest:

Dr Suzy Cleator  
Consultant Clinical Oncologist,  
Imperial and Charing Cross Hospitals

#### Members of RMH:

Prof Nicolas Turner  
Consultant Medical Oncologist

Ms Nicky Roche  
Consultant Surgeon

Dr Imogen Locke  
Consultant Clinical Oncologist

Consultant Steven Allen  
Consultant Radiologist

Dr Peter Osin  
Consultant Histopathologist

Nikki Snuggs  
Clinical Nurse Specialist

---

**16.10 Closing remark**

---

**16.15 Tea and Refreshments**

---

# The 11th Annual Royal Marsden Breast Cancer Meeting: Hot Topics in Breast Cancer

Friday 12th October 2018

Event ID: 676

- £180 Full Delegate  
 £120 Trainees and CNSs  
**Group Discount (\*Book 4 places for Team members and get the 5th place Free)**

## Book Online

Please visit  
[www.royalmarsden.nhs.uk/breastmeeting](http://www.royalmarsden.nhs.uk/breastmeeting)

## Book Offline

Please complete details clearly in block capitals as this information is used to prepare event materials.

Prof  Dr  Mr  Ms  Mrs  Miss  
Surname

First Name

Job Title

Company

Email

Full Postal Address  Home  Work

Postcode

Day Tel

## Payment by Credit Card or Cheque

I enclose a cheque payable to:

**The Royal Marsden NHS Foundation Trust**

Or debit my  Mastercard  Maestro  Visa

Card number

--	--	--	--	--	--	--	--	--	--	--	--	--	--	--	--	--	--	--	--

Expiry date

		/		
--	--	---	--	--

Issue number

--	--

Maestro only

Security code

--	--	--	--	--	--

Last 3 or 4 digits on your signature strip

Cardholder name: (as it appears on your card)

Signature

## Please return this form to:

The Conference Team The Royal Marsden NHS Foundation Trust, Stewarts Grove, London SW3 6JJ

## Payment by Invoice\*

Purchase Order Number (if required)

Contact name (for invoice)

Department

Organisation

Direct Tel

Fax

Email

Postal Address

Postcode

## General

Special dietary/other requirements

## How Did You Hear About The Event?

Direct mailing  Email  Royal Marsden Website

Recommendation  Other website  Journal/Magazine

Please state

Other

## Applicant's Declaration

Data Protection Act 1998: I agree to The Royal Marsden NHS Foundation Trust processing personal data contained on this form, or other data which may be obtained from me or other people or organisations whilst I am applying for this event. I agree to the processing of such data for any purpose connected with my attendance at The Royal Marsden NHS Trust events, or my health and safety whilst on Trust premises or for any other legitimate purpose. I agree to the terms and conditions above and confirm that payment for this event is enclosed/will be made in full before I attend.

**Event packs will include a delegates list (including name, job title and organisation). If you wish your details to be removed, please contact the [conferencecentre@rmh.nhs.uk](mailto:conferencecentre@rmh.nhs.uk)**

Please tick if you do not agree to your contact details being used to advise you of forthcoming events which may be of interest By post  By email

Signature

Date / /

### Booking Conditions

In order to be registered for the event, full payment of the registration fee must be made with your application, unless an organisation is paying on your behalf. All bookings will be confirmed by email, unless otherwise requested. Please contact us if you have not received confirmation within 5-7 days of submitting your booking. A 50% fee will be charged for cancellations made within 4-6 weeks of the event. For cancellations made within one month of the event, full payment will be due irrespective of whether the delegate attends the event or not.

### \*Payment by invoice

If your employer has agreed to pay your fees and an invoice needs to be sent, it is essential that you give full details below of the contact name, department and full postal address. If any information is missing, your application will not be processed. If your application form needs to be approved by your finance/ personnel department, please ensure that it is processed and forwarded to us quickly.